

# Fairest Lord Jesus

Instrumental Duet and Piano  
Trombone/Bassoon

from Schlesische Volkslieder, 1842  
arranged by Duane L. Ream

Andante con moto ♩ = 56

PART I

3

*mf* molto legato

8

*mp* *mf*

2

15

5

Moderato ♩ = 92

44

*mp* *mp*

Fairest Lord Jesus (Tbn./Bsn., pt. I) - p. 2

50

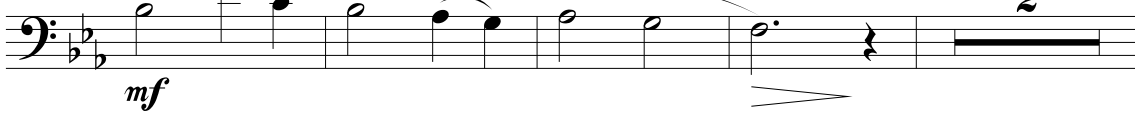

69

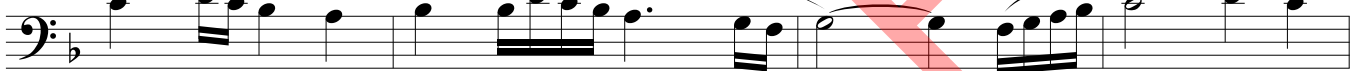

73

COPYING IS ILLEGAL

# Fairest Lord Jesus

Instrumental Duet and Piano  
Trombone/Bassoon

from Schlesische Volkslieder, 1842  
arranged by Duane L. Ream

Andante con moto  $\text{♩} = 56$

PART II

6

18

24

*mf* molto legato

*mp*

*mf*

43

poco rit.

Moderato  $\text{♩} = 92$

*mp*

*p*

© Copyright 2016 by Jantz Music Publications, Greenville, SC.

All Rights Reserved. Printed in the U.S.A.

Duplication in any form prohibited without written permission from the publisher.

[www.jantzmusic.com](http://www.jantzmusic.com)

Fairest Lord Jesus (Tbn./Bsn., pt. II) - p. 2

49

*mp* *mf*

55

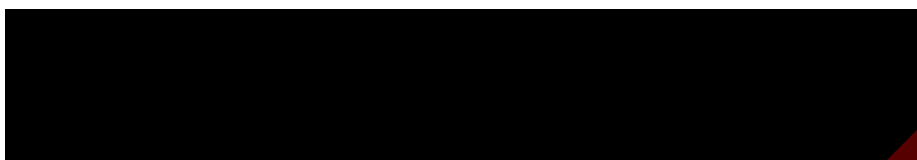
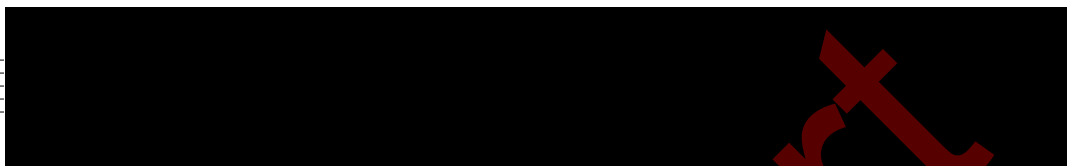

68

73

Sample

COPYING IS ILLEGAL